

PART LOT 39

FILED  
GREENVILLE CO., S.C.

AUG 30 4 26 PM '85

DONNIE S. TANKERSLE  
R.M.C.

SOUTH LYNNWOOD DRIVE

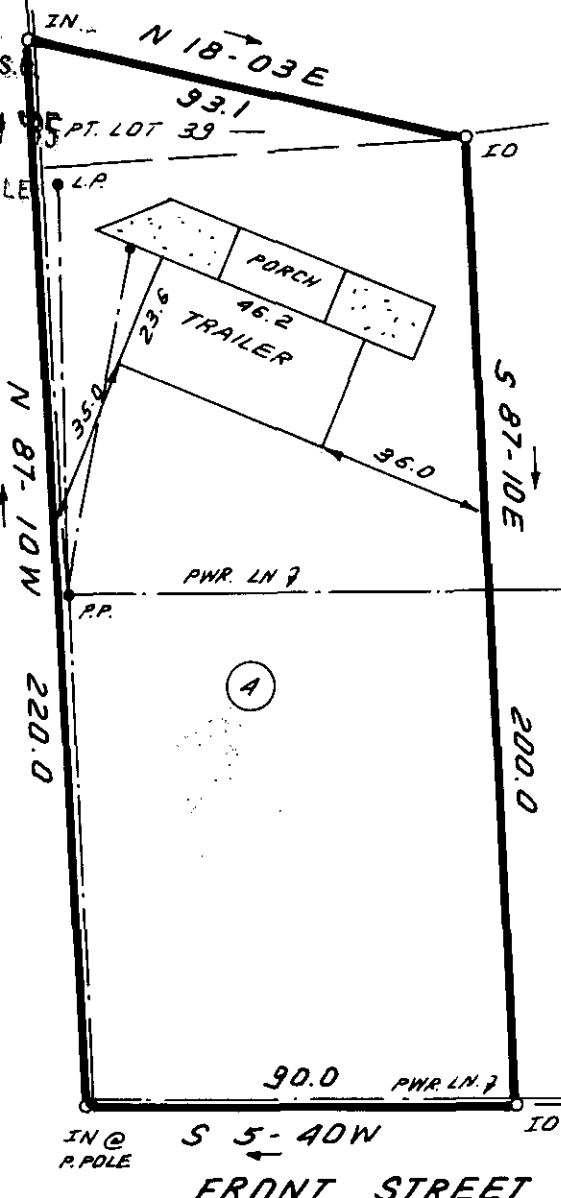

AUG 30 1985

7381

11-W-41



THIS IS TO CERTIFY THAT THE PROPERTY SHOWN ON THIS PLAT WAS SURVEYED UNDER MY DIRECT SUPERVISION PROPERTY LINES AND IMPROVEMENTS SHOWN ARE LOCATED CORRECTLY AND THAT NO VISIBLE ENCROACHMENTS EXIST UNLESS OTHERWISE SHOWN. THIS PROPERTY IS NOT LOCATED IN A DESIGNATED FLOOD HAZARD AREA

STATE OF SOUTH CAROLINA  
GREENVILLE COUNTY

FREELAND & ASSOCIATES  
Engineers • Land Surveyors  
318 WEST STONE AVENUE.  
GREENVILLE, S.C.  
(803) 271-4924

PROP. OF SANDRA G. SMITH  
LOT 4 & PT. LOT 39  
PROPERTY OF  
DONNA J. SMITH

PLAT BOOK	98-92
DEED BOOK	1185-370
TAX MAP	506.2-1-22
PARTY CHIEF	RAJ
DRAWN	BR
DATE	8-29-85
DWG NO.	13674

RLS JAMES R. FREELAND  
NO. 4781